

WHERE: All Winter Mini Camp sessions take place at the Brazos Valley Museum of Natural History.

WHO: The programs are designed for children ages 4-12.

WHEN: Camp will run from 9 am to 3 pm. Before and After Camp Care is available for an additional fee of \$5.00 per hour. All campers must arrange Before and After Camp Care prior to the day needed. *Late fees may be assessed for late pick-up.*

MEALS: Lunch *must* be provided for all children. Please include 2 snacks and a water bottle.

REGISTRATION: Pre-registration is required for your children to attend, and one-half of the total registration fee is needed to hold your child's space. Museum programs fill quickly, so please register early. To register your child or children for this program, please submit one form per child.

Mail completed registration form(s) and payment to:

**Brazos Valley Museum of Natural History
Attn: Winter Mini Camp
3232 Briarcrest Drive, Bryan, Texas 77802**

OR fax to the Museum at (979)774 -0252.

Please visit:

<http://bit.ly/Predators18> to register online.

- * All registrants *must pay in advance.*
- * Registrations are on a *first come, first served basis.*
- * **NO TELEPHONE REGISTRATIONS.**

DISCOUNTS: Full Session Discount: If you enroll your child for all 5 sessions, you will receive \$10 off for the week. **Sibling Discount:** \$2 off each session for each additional child.

REFUND POLICY: Refunds are not available unless a replacement camper is located to fill the vacancy.

WINTER MINI CAMP 2018
A day camp specializing in bringing children and nature together.



BRAZOS VALLEY
MUSEUM of Natural
History
3232 Briarcrest Drive
Bryan, Texas 77802
(979) 776-2195
www.brazosvalleymuseum.org

BRAZOS VALLEY MUSEUM of Natural History

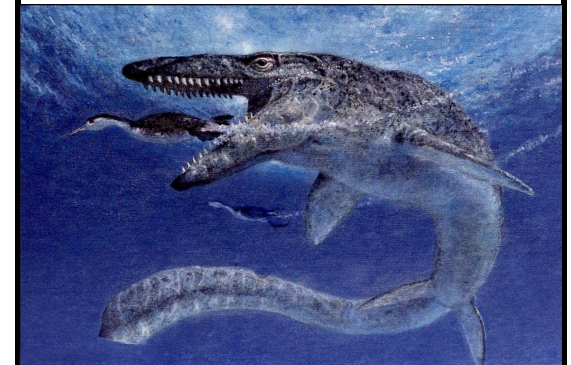

Winter Mini Camp 2018

PREHISTORIC PREDATORS



In the Brazos Center
3232 Briarcrest Drive
Bryan, Texas 77802
p. 979.776.2195
f. 979.774.0252

education@brazosvalleymuseum.org
www.brazosvalleymuseum.org



2018 Winter Mini Camp

Welcome to BVMNH's
Winter Mini Camp 2018

PREHISTORIC PREDATORS

Ever wonder what makes a top predator? Is it more than sharp teeth, claws, or jaws? Want to know the secrets of these fierce beasts of the past? Come learn about history's greatest hunters at **Prehistoric Predators** day camp! Fossils records will help us discover what Mosasaur, Saber-toothed cat, Dire Wolf, and *Tyrannosaurus rex* used to hunt and thrive. We'll also learn about their prey animals and other predators that lived alongside them.

Camp Dates

Thursday	Dec 27	<i>Tyrannosaurus rex</i>
Friday	Dec 28	Mosasaur
Wednesday	Jan 2	Megalodon
Thursday	Jan 3	Saber-toothed Cat
Friday	Jan 4	Dire Wolf

Each day includes. . .

Fun-filled Lessons

Interactive lessons will bring fossils to life and help us learn how prehistoric predators survived. We'll explore in depth how fossils formed, what they tell us, and about the paleontologists who make these discoveries.

Crafts & Activities

Educational games, activities, and crafts will enhance your child's learning experience.

Registration & Enrollment Form

Child's name:	Age:	Grade Level:	D.O.B.: __/__/__
Parents' names:			
Address:			
Phone #s:			
Email:			
Emergency Contact:			
Name:		Relationship:	
Phone #:			

Sign up for:	Member	Non-Member
<input type="checkbox"/> Thurs. Dec 27	\$45	\$50
<input type="checkbox"/> Fri. Dec 28	\$45	\$50
<input type="checkbox"/> Wed. Jan 2	\$45	\$50
<input type="checkbox"/> Thurs. Jan 3	\$45	\$50
<input type="checkbox"/> Fri. Jan 4	\$45	\$50
<input type="checkbox"/> All five sessions (w/Discount)	\$215	\$240

Subtotal: _____
 *Sibling Discount: -\$ _____
 **5% registration fee: +\$ _____
 Total: _____

Method of Payment: (please circle one)
 Cash Check Visa Master Card DISC AMEX

Credit Card No. _____ / _____
 Exp. Date

CVV # _____ Billing Zip code _____

Signature _____

Please make checks payable to:
Brazos Valley Museum of Natural History

Contact: Maria Lazo
(979) 776-2195
education@brazosvalleymuseum.org

***Sibling Discount:** \$2 off each session for each additional child.

****5% registration fee**